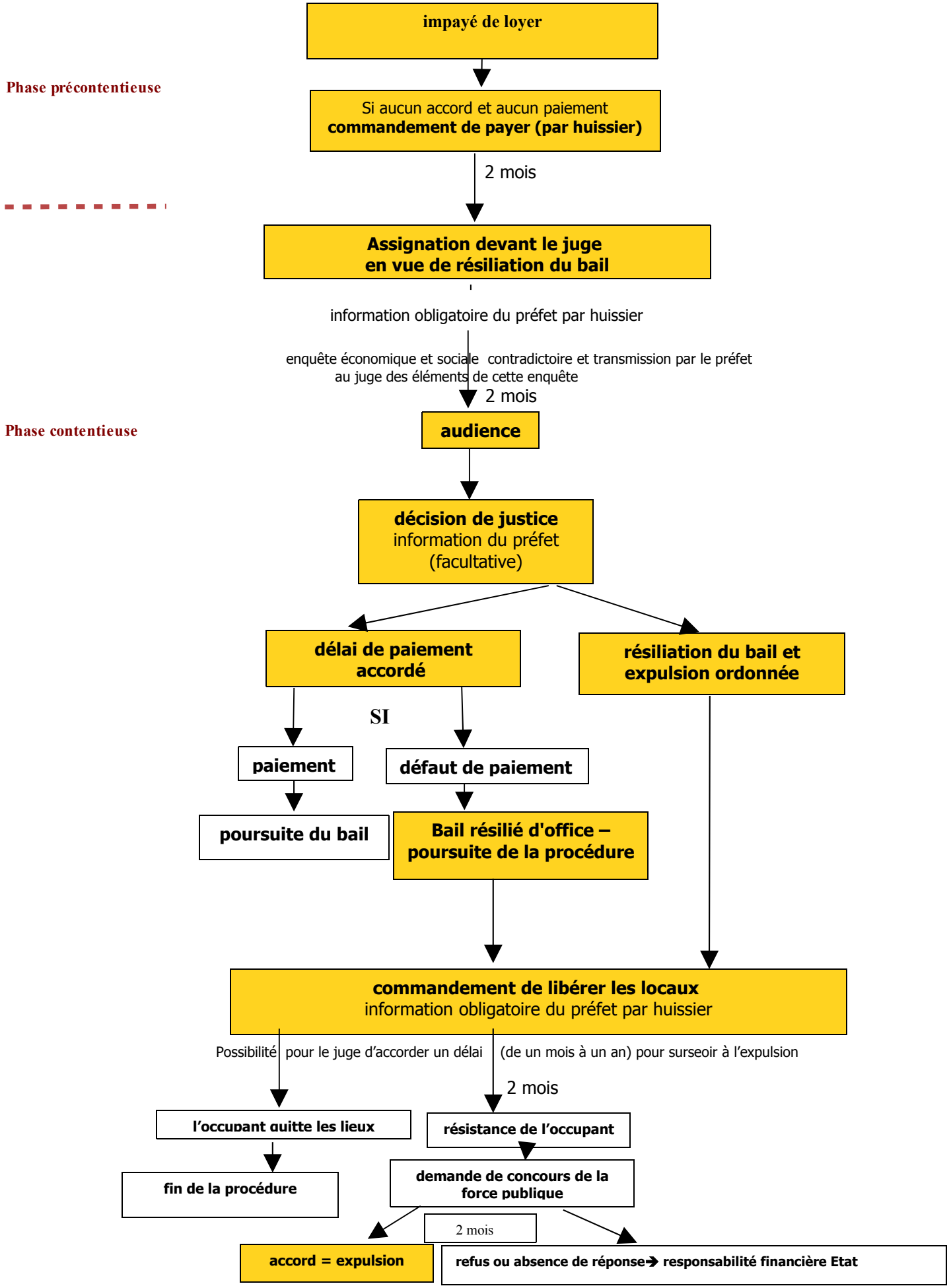PRINCIPALES ETAPES DE LA PROCEDURE D'EXPULSION LOCATIVE